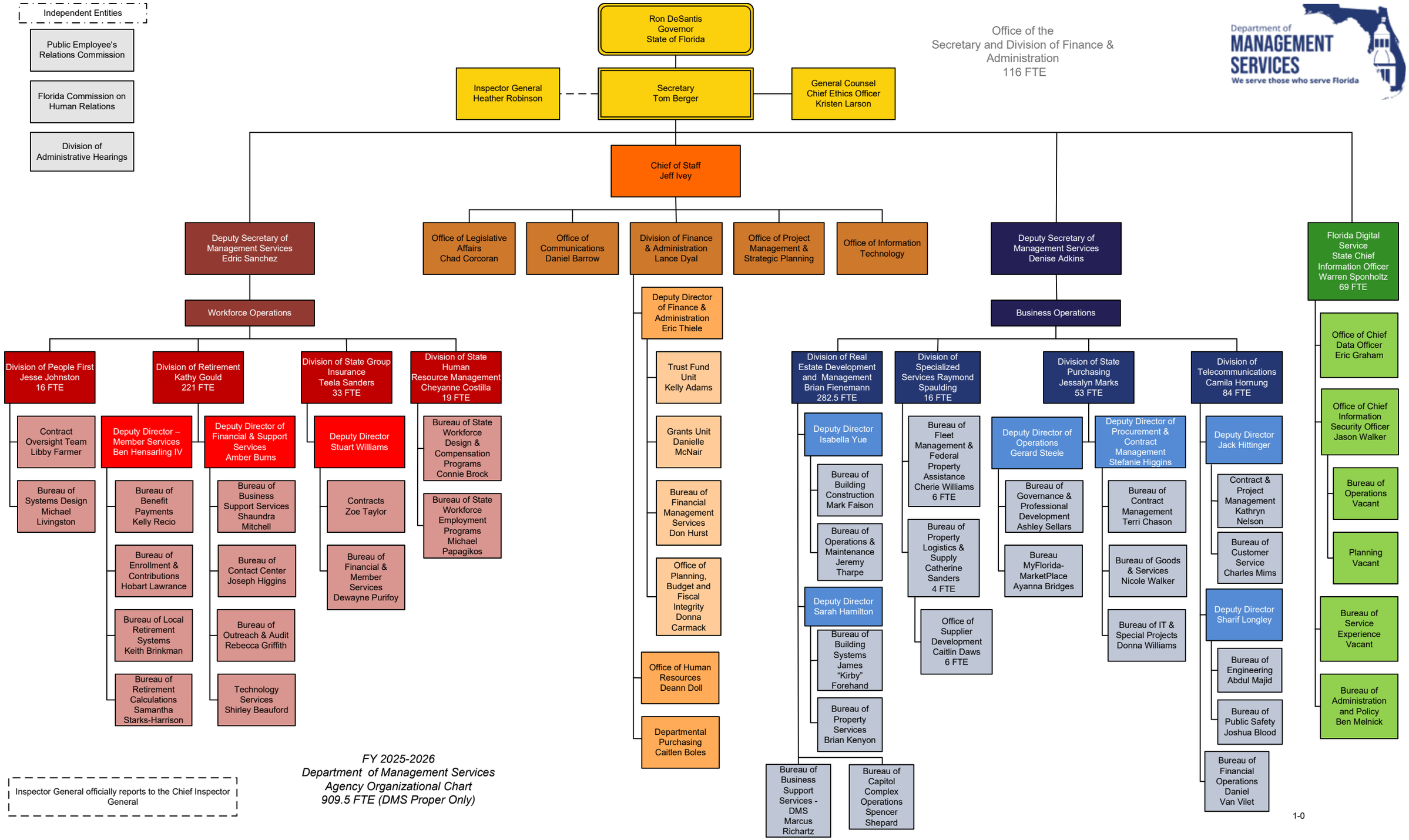
Independent Entities
Public Employee's Relations Commission
Florida Commission on Human Relations
Division of Administrative Hearings
Ron DeSantis
Governor
State of Florida
Office of the
Secretary and Division of Finance & Administration
116 FTE
Department of MANAGEMENT SERVICES
We serve those who serve Florida
Inspector General
Heather Robinson
Secretary
Tom Berger
General Counsel
Chief Ethics Officer
Kristen Larson
Chief of Staff
Jeff Ivey
Deputy Secretary of Management Services
Edric Sanchez
Office of Legislative Affairs
Chad Corcoran
Office of Communications
Daniel Barrow
Division of Finance & Administration
Lance Dyal
Office of Project Management & Strategic Planning
Office of Information Technology
Deputy Secretary of Management Services
Denise Adkins
Florida Digital Service
State Chief Information Officer
Warren Sponholtz
69 FTE
Workforce Operations
Division of People First
Jesse Johnston
16 FTE
Contract Oversight Team
Libby Farmer
Bureau of Systems Design
Michael Livingston
Division of Retirement
Kathy Gould
221 FTE
Deputy Director – Member Services
Ben Hensarling IV
Bureau of Benefit Payments
Kelly Recio
Bureau of Enrollment & Contributions
Hobart Lawrance
Bureau of Local Retirement Systems
Keith Brinkman
Bureau of Retirement Calculations
Samantha Starks-Harrison
Deputy Director of Financial & Support Services
Amber Burns
Bureau of Business Support Services
Shaundra Mitchell
Bureau of Contact Center
Joseph Higgins
Bureau of Outreach & Audit
Rebecca Griffith
Technology Services
Shirley Beauford
Division of State Group Insurance
Teela Sanders
33 FTE
Deputy Director
Stuart Williams
Contracts
Zoe Taylor
Bureau of Financial & Member Services
Dewayne Purifoy
Division of State Human Resource Management
Cheyanne Costilla
19 FTE
Bureau of State Workforce Design & Compensation Programs
Connie Brock
Bureau of State Workforce Employment Programs
Michael Papagikos
Deputy Director of Finance & Administration
Eric Thiele
Trust Fund Unit
Kelly Adams
Grants Unit
Danielle McNair
Bureau of Financial Management Services
Don Hurst
Office of Planning, Budget and Fiscal Integrity
Donna Carmack
Office of Human Resources
Deann Doll
Departmental Purchasing
Caitlen Boles
Business Operations
Division of Real Estate Development and Management
Brian Fienemann
282.5 FTE
Deputy Director
Isabella Yue
Bureau of Building Construction
Mark Faison
Bureau of Operations & Maintenance
Jeremy Tharpe
Deputy Director
Sarah Hamilton
Bureau of Building Systems
James "Kirby" Forehand
Bureau of Property Services
Brian Kenyon
Bureau of Business Support Services - DMS
Marcus Richartz
Bureau of Capitol Complex Operations
Spencer Shepard
Division of Specialized Services
Raymond Spaulding
16 FTE
Bureau of Fleet Management & Federal Property Assistance
Cherie Williams
6 FTE
Bureau of Property Logistics & Supply
Catherine Sanders
4 FTE
Office of Supplier Development
Caitlin Daws
6 FTE
Division of State Purchasing
Jessalyn Marks
53 FTE
Deputy Director of Operations
Gerard Steele
Bureau of Governance & Professional Development
Ashley Sellars
Bureau MyFlorida-MarketPlace
Ayanna Bridges
Deputy Director of Procurement & Contract Management
Stefanie Higgins
Bureau of Contract Management
Terri Chason
Bureau of Goods & Services
Nicole Walker
Bureau of IT & Special Projects
Donna Williams
Division of Telecommunications
Camila Hornung
84 FTE
Deputy Director
Jack Hittinger
Contract & Project Management
Kathryn Nelson
Bureau of Customer Service
Charles Mims
Deputy Director
Sharif Longley
Bureau of Engineering
Abdul Majid
Bureau of Public Safety
Joshua Blood
Bureau of Financial Operations
Daniel Van Vilet
Office of Chief Data Officer
Eric Graham
Office of Chief Information Security Officer
Jason Walker
Bureau of Operations
Vacant
Planning
Vacant
Bureau of Service Experience
Vacant
Bureau of Administration and Policy
Ben Melnick
Inspector General officially reports to the Chief Inspector General
FY 2025-2026
Department of Management Services
Agency Organizational Chart
909.5 FTE (DMS Proper Only)
1-0